

proposed south elevation

scale 1/100

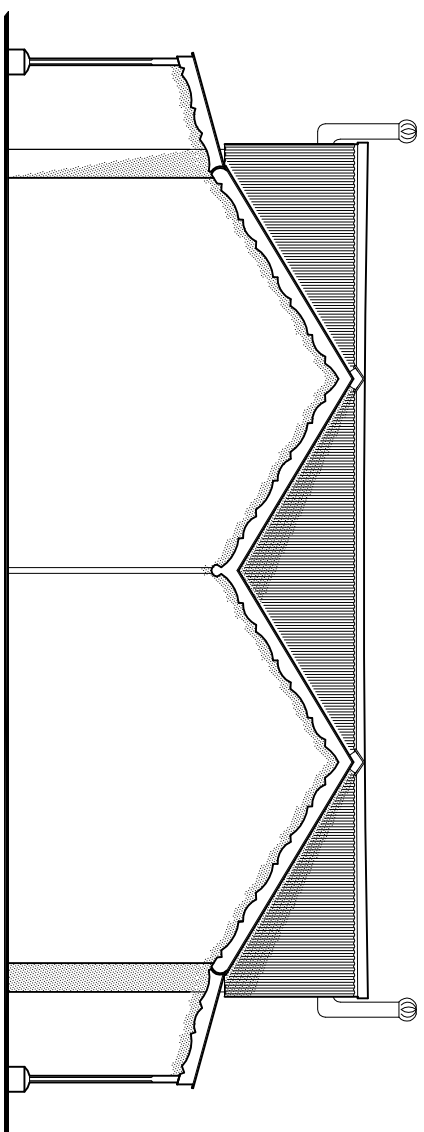

proposed north elevation

scale 1/100

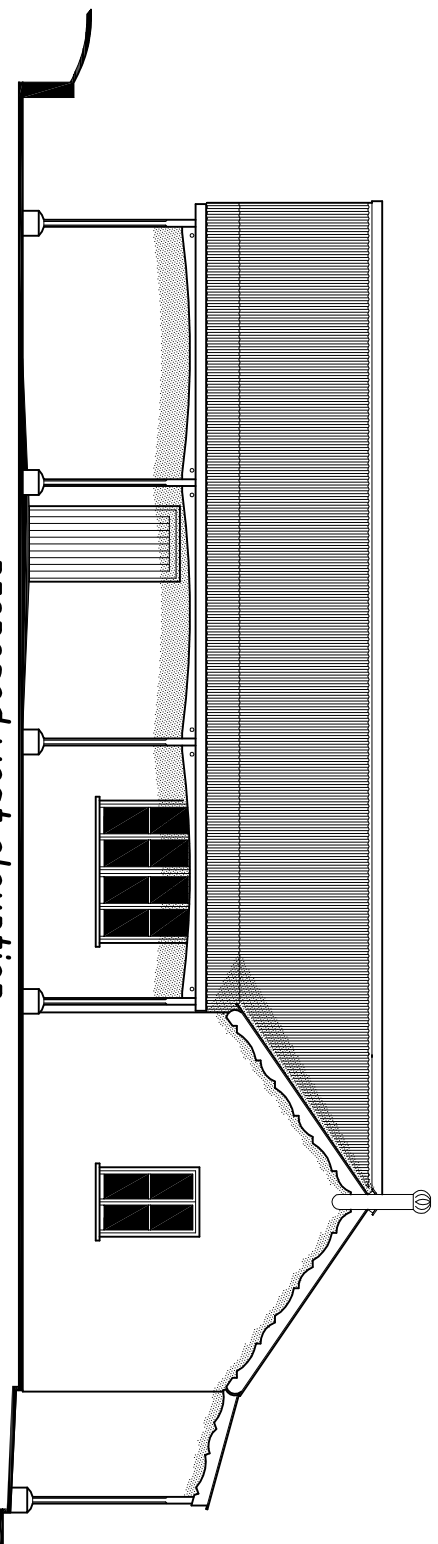

proposed west elevation

scale 1/100

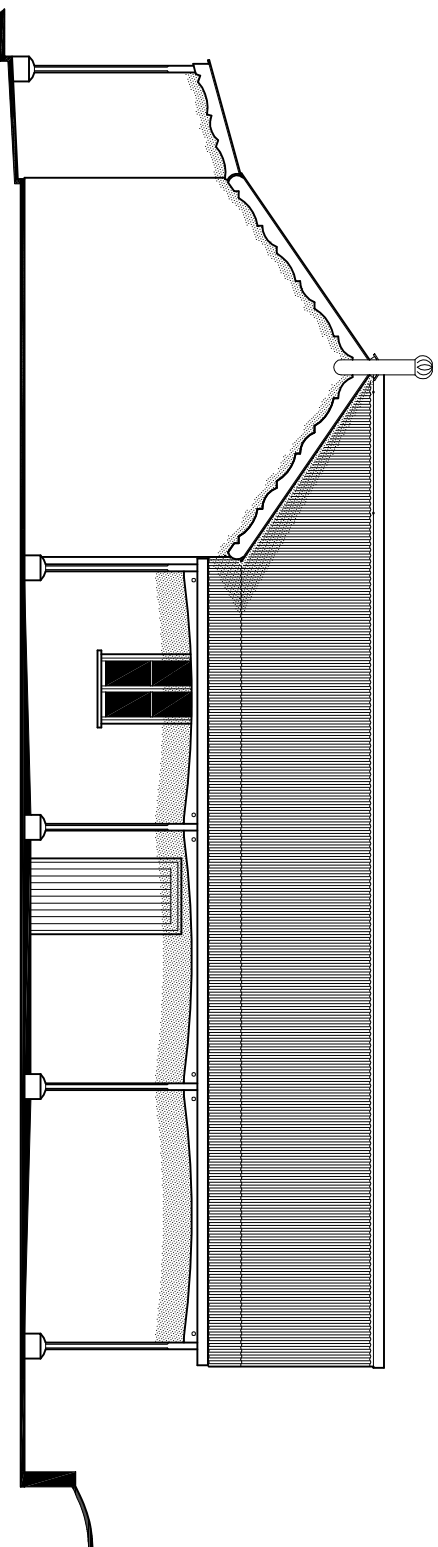

proposed east elevation

scale 1/100

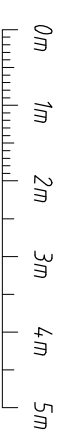

scale bar 1/100

Rev	Amendment	Date	Drawn

**BAIRD
DESIGN**

The Stables, Bulls Farm, Sedgwick Lane,
Horsham, West Sussex, RH13 6QE

Tel: 01403 263816 Mob: 07711 230102

E: paul@bairddesign.co.uk

www.bairddesign.co.uk



CLIENT
Copsale Village Hall Trustees (Charity No 117087)

SITE
Copsale Village Hall

Bar Lane, Copsale

Horsham RH13 6QT

DRAWING TITLE
**Rear Extension Upgrading Proposals
Proposed Elevations**

Drawing No. **14/05/405**

SCALES
plans & section 1:1
elevations 1/100@A3
block plan 1:1
location plan 1:1

DRAWN BY
PAB
DATE
SEP 2017